

Patient report

Bio-Rad DATE: 03/30/2019
D-10 TIME: 05:39 PM
S/N: #DJ4I016123 Software version: 4.20-2
Sample ID: 10472656
Injection date 03/30/2019 05:21 PM
Injection #: 29 Method: HbA1c
Rack #: --- Rack position: 1

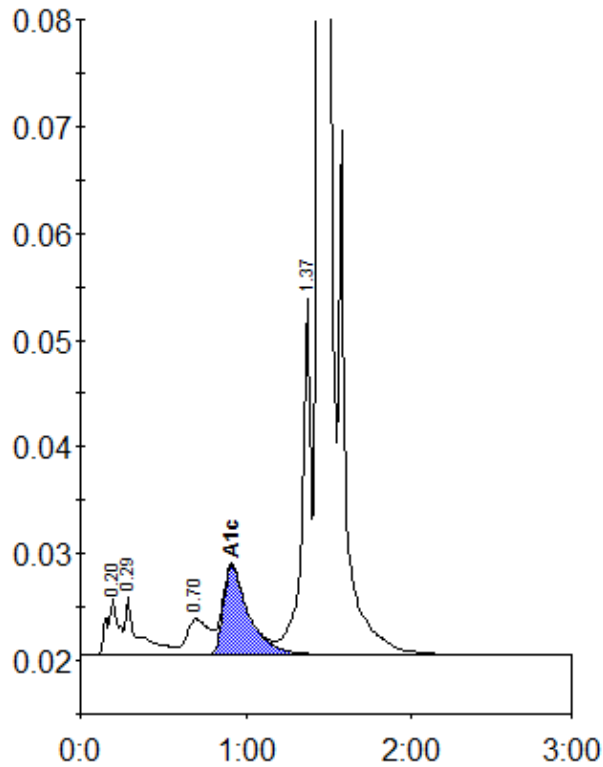

Peak table - ID: 10472656

Peak	R.time	Height	Area	Area %
A1a	0.20	5360	26115	1.2
A1b	0.29	5506	31545	1.4
LA1c/CHb-1	0.70	3404	31988	1.4
A1c	0.91	8340	89922	5.7
P3	1.37	33382	123212	5.6
A0	1.44	602940	1909604	86.3
Total Area:		2212387		

Concentration:	%
A1c	5.7